

WALWORTH COUNTY  
SURVEYING & MAPPING  
LAKE GENEVA, WISCONSIN

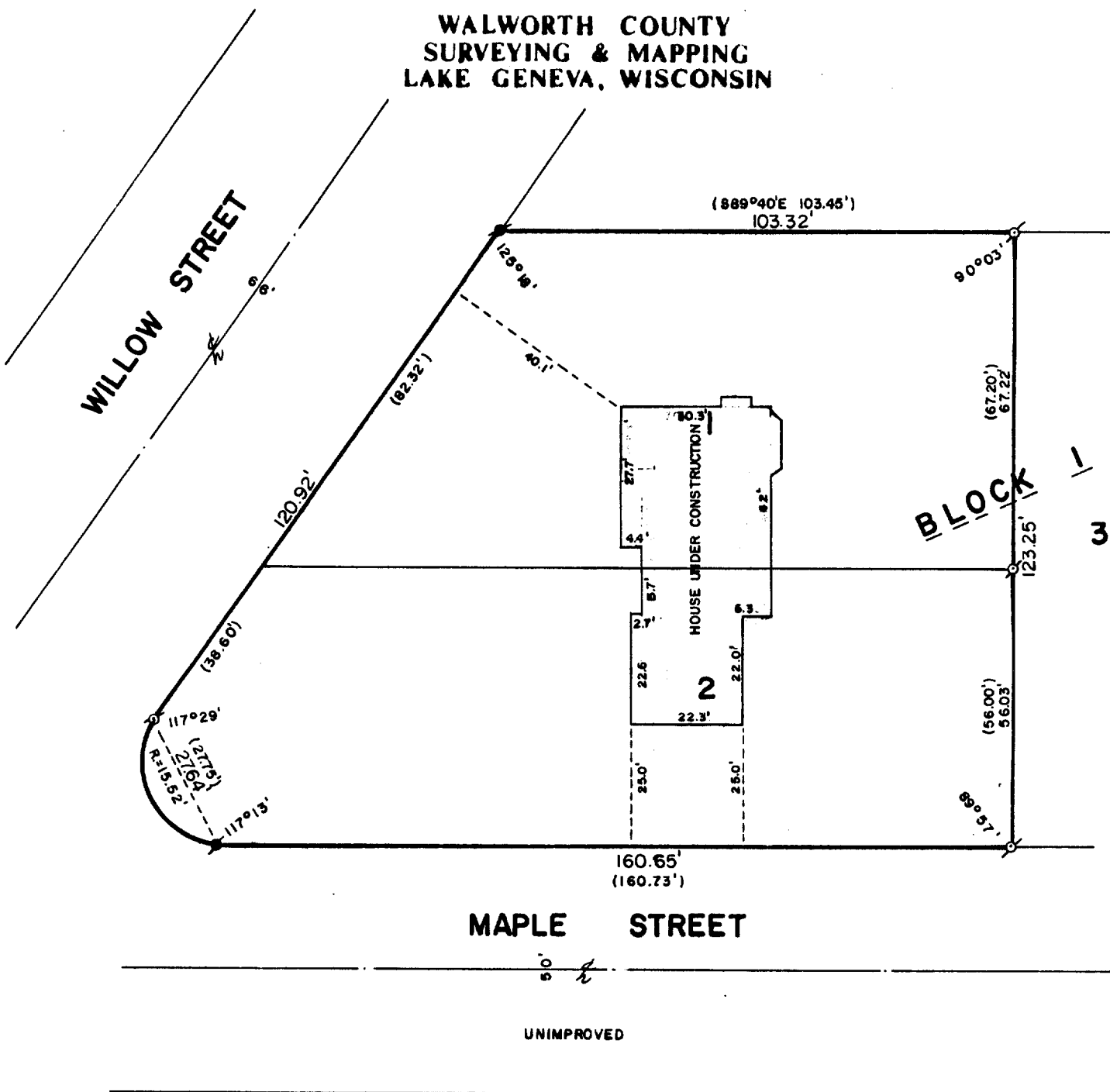

PLAT OF SURVEY OF

LOTS 1 AND 2, BLOCK 1 OF LAKE GENEVA  
ESTATES, LOCATED IN THE CITY OF LAKE  
GENEVA, WALWORTH COUNTY, WISCONSIN.

NOTE: REFER TO DEED OR GUARANTEE POLICY  
FOR BUILDING LINES AND EASEMENTS NOT SHOWN  
HEREON.

NOTE: HOUSE RESTAKED AUG. 8, 1988.  
ALL HOUSE CORNERS MARKED WITH 60  
PENNY SPIKES EXCEPT THOSE NOT  
REQUESTED BY EXCAVATOR.

ORDERED BY: VACATION PROPERTIES NETWORK  
101 BROAD STREET  
LAKE GENEVA, WISCONSIN  
53147

REVISED: JULY 26, 1988

REVISED: AUG. 23, 1988-FOUNDATION LOCATION

I HEREBY CERTIFY THAT I HAVE SURVEYED THE ABOVE DESCRIBED PROPERTY AND THAT THE ABOVE  
MAP IS A TRUE REPRESENTATION THEREOF AND SHOWS THE SIZE AND LOCATION OF THE PROPERTY,  
ITS EXTERIOR BOUNDARIES, THE LOCATION OF ALL VISIBLE STRUCTURES AND DIMENSIONS OF ALL  
PRINCIPAL BUILDINGS THEREON, BOUNDARY FENCES, APPARENT EASEMENTS AND ROADWAYS AND  
VISIBLE ENCROACHMENTS, IF ANY.

THIS SURVEY IS MADE FOR THE EXCLUSIVE USE OF THE PRESENT OWNERS OF THE PROPERTY, AND  
ALSO THOSE WHO PURCHASE, MORTGAGE, OR GUARANTEE THE TITLE THERE TO WITHIN ONE (1) YEAR  
FROM DATE HEREOF.



SCALE: 1"=30'

⊘ - IRON PIPE FOUND  
● - CONCRETE MONUMENT FOUND  
( ) - RECORDED AS

*Robert M. Baerenwald*  
ROBERT M. BAERENWALD  
WISCONSIN REGISTERED LAND SURVEYOR, S-1508

DATE *June 29, 1988*  
JOB NO. 1580

NOTE: THIS IS NOT A CERTIFIED COPY UNLESS SEALED.  
7-1068